

PLAN OF SUBDIVISION

EDITION

PS 820039Y

Location of Land

Parish: KIRRAK

Township: INVERLOCH

Section: 5

Crown Allotment: 1 (PART)

Crown Portion: --

Title Reference: VOL 8073 FOL 784

Last Plan Reference: LOT 5 ON LP23912

Postal Address: 18 CUTTRISS STREET
(at time of subdivision) INVERLOCH 3996

MGA 94 Co-ordinates (of approx. centre of land in plan) E 390 395 N 5 723 290 Zone: 55

VESTING OF ROADS AND/OR RESERVES

NOTATIONS

IDENTIFIER	COUNCIL/BODY/PERSON
NIL	NIL

NOTATIONS

DEPTH LIMITATION : 15.24 METRES

SURVEY:
This plan is based on survey

STAGING:
This is not a staged subdivision
Planning Permit No. XXXXXX

This survey has been connected to permanent marks no(s) PM120 & PM123
In Proclaimed Survey Area No. --

EASEMENT INFORMATION

Legend: A - Appurtenant Easement E - Encumbering Easement R - Encumbering Easement (Road)

Easements & Rights implied by Section 12(2) of the Subdivision Act 1988 applies to the whole of the land in this plan.

Easement Reference	Purpose	Width (metres)	Origin	Land Benefited/In Favour Of
E-1	Drainage	2.01	LP23912	Lots on LP23912 Bass Coast Shire Council
E-1	Drainage	2.01	This Plan	



P: 03 5975 5921
E: office@stevepalmer-surveys.com.au
W: stevepalmer-surveys.com.au
A: 1/26 Carbine Way, Mornington 3931
A.B.N. 69 166 818 846

REFERENCE : 17284
DRAWING : 17284-POS-D DATE : 06/03/2018

ORIGINAL SHEET
SIZE : A3

Sheet 1 of 2 sheets

LICENSED SURVEYOR : DARREN O'SHEA
VERSION : D

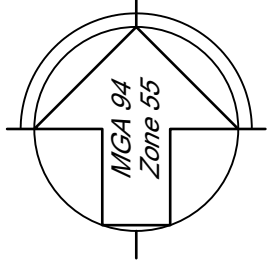

INVERLOCH - VENUS BAY ROAD

CUTTRISS STREET

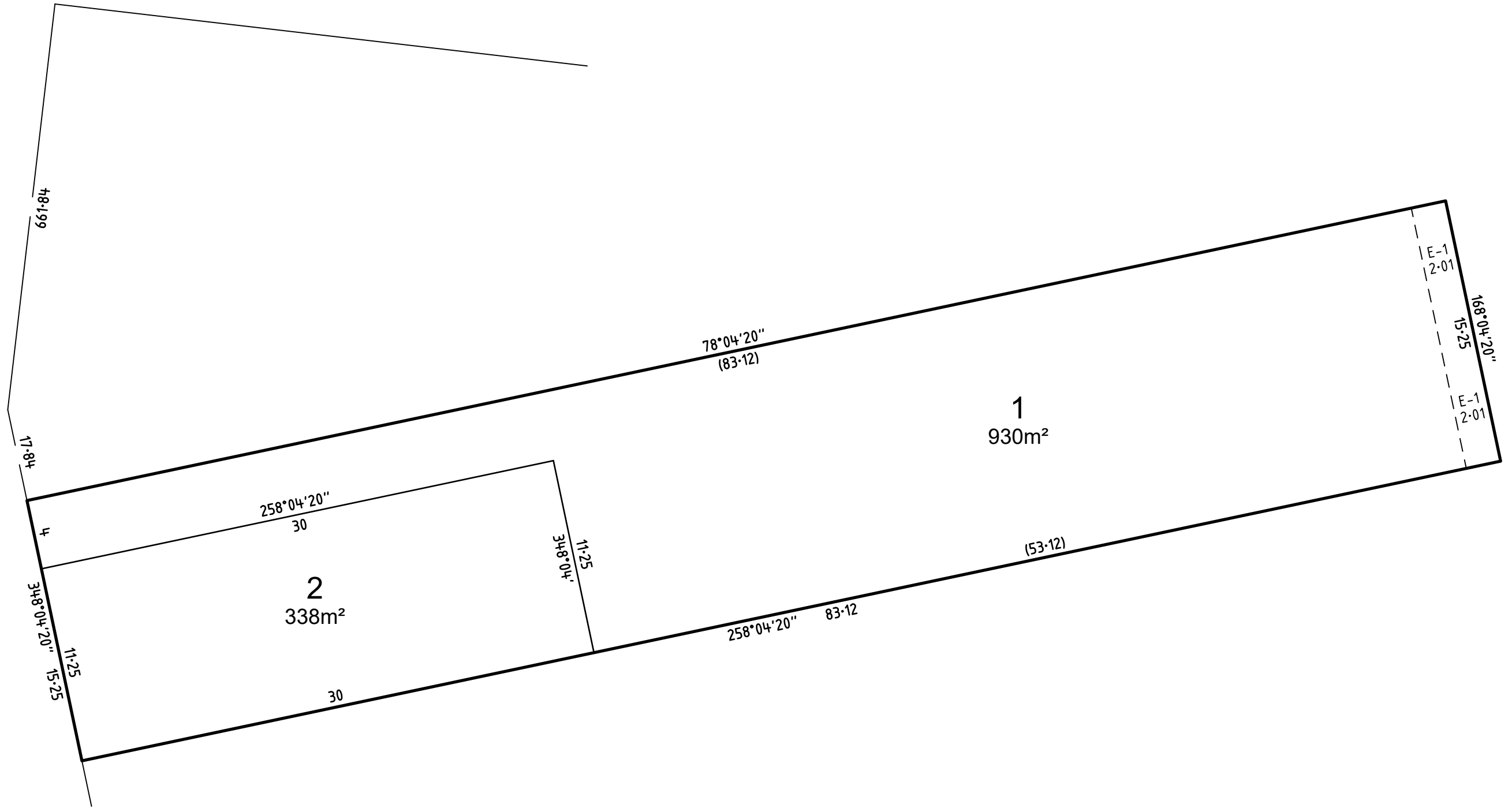

REFERENCE : 17284
DRAWING : 17284-POS-D
DATE : 06/03/2018

ORIGINAL SHEET
SIZE : A3
Sheet 2

SCALE
1:250
2.5 0 2.5 5 7.5 10
LENGTHS ARE IN METRES

LICENSED SURVEYOR : DARREN O'SHEA
VERSION : D



P: 03 5975 5921
E: office@stevepalmer-surveys.com.au
W: stevepalmer-surveys.com.au
A: 1/26 Carbine Way, Mornington 3931

A.B.N. 69 166 818 846